

PROPOSED PLAN OF A G+VII RESIDENTIAL BUILDING AT PREMISES NO:35, HOLDING NO : 65, CAL JESSORE ROAD, C.S.KHATIAN:349,364,248,25,C.S. DAG:844,845,841(P),842,899(P),910,R.S.DAG:2701-2703,2724-2728,2607; MOUZA - SATGACHI,J.L. NO.-20; WARD NO.-25,P.S.-NAGER BAZER,UNDER S.D.D.M.DIST.-24 PGS (N).

NOTE:
 1.ALL DIMENSIONS ARE IN M.M. SCALE AS SHOWN. 3.ALL INTERNAL WALL 125 MM. THK.
 2.ALL OUTER WALL 200 MM. THK. 4.ALL PARTITION WALL 125 MM. THK.

CERTIFICATE OF OWNER
 CERTIFIED THAT I SHALL NOT ON A LATER DATE MAKE ANY ADDITION OR ALTERATION TO THIS PLAN SO AS TO CONVERT IT FOR MY USE OR ALLOW IT TO BE USED FOR SEPARATE PLATS; FLOOR STOREY CERTIFIED THAT I HAVE GONE THROUGH THE BUILDING RULES FOR THE SOUTH DUM DUM MUNICIPALITY, JONAGUE & ALSO UNDERTAKE TO ABIDE BY THOSE RULES DURING & AFTER CONSTRUCTION OF BUILDING CERTIFIED THAT I ALSO UNDERTAKE TO REPORT OF COMMENCEMENT BEFORE 7 DAYS & COMPLETION WOULD BE REPORTED WITHIN 30 DAYS. I ALSO UNDERTAKE TO REPORT THAT THERE IS NO COURT CASE OR ANY COMPLAINTS FROM ANY CORNER IN RESPECT OF MY PROPERTY AS PER PLAN. S.D.D.M WILL NOT BE LIABLE FOR ANY TYPE OF DISPUTE IF ARISES IN FUTURE FURTHER THERE IS NO TENANT IN THE AFORESAID PREMISES.

DIES & TOOLS LTD.
 Director

SIGNATURE OF OWNER'S

CERTIFICATE OF ENGINEER

CERTIFIED THAT THE FOUNDATION & SUPER STRUCTURE OF THE BUILDING HAS BEEN SO DESIGNED BY ME TO BE SAFE IN ALL RESPECT INCLUDING THE BEARING CAPACITY & SETTLEMENT OF SOIL AS PER I.S.I STANDARD & B CODE CERTIFIED THAT THE PLAN HAS BEEN DESIGNED & DRAWN UP STRICTLY ACCORDING TO THE BUILDING RULES OF S.D.D.M.I AS A STRUCTURAL ENGINEER HEREBY CERTIFY THAT I INDEMNIFY S.D.D.M FROM ANY STRUCTURAL DEFECT OR FAILURE OF PROPOSED BUILDING AFTER OR DURING CONSTRUCTION. HOWEVER STRUCTURAL DESIGN CALCULATIONS ARE SUBMITTED REFERENCE & RECORD.

Ranabir Kumar Bhattacharya
 Enrolled Geotechnical Engg
 (SEI) 78, Bandopur Park, KOL-70
 CLASS-1
 No. GT/27-KM.C.

SIG. OF GEO-TECHNICAL ENGINEER

DH JYOTI SAHA
 Lic No. SDDM/022

Dhiman Bhattacharjee (B.E.)
 Lic No. SDDM/022
 License Building Surveyor
 Class II
 L.B.S. No. SDDM/022

Dhiman Bhattacharjee
 Enrolled Structural Engineer
 E.S.E. No-212, Class-I
 Kolkata Municipal Corporation

SIG. OF STRUCTURAL ENGINEER

SIG. OF L.B.A./L.B.S.

D.J. CONSULTANTS & ASSOCIATES
 255, DUNDUM PARK, KOL.-55.
 PHONE NO.-033-3549615
 mail - info@djcon.org

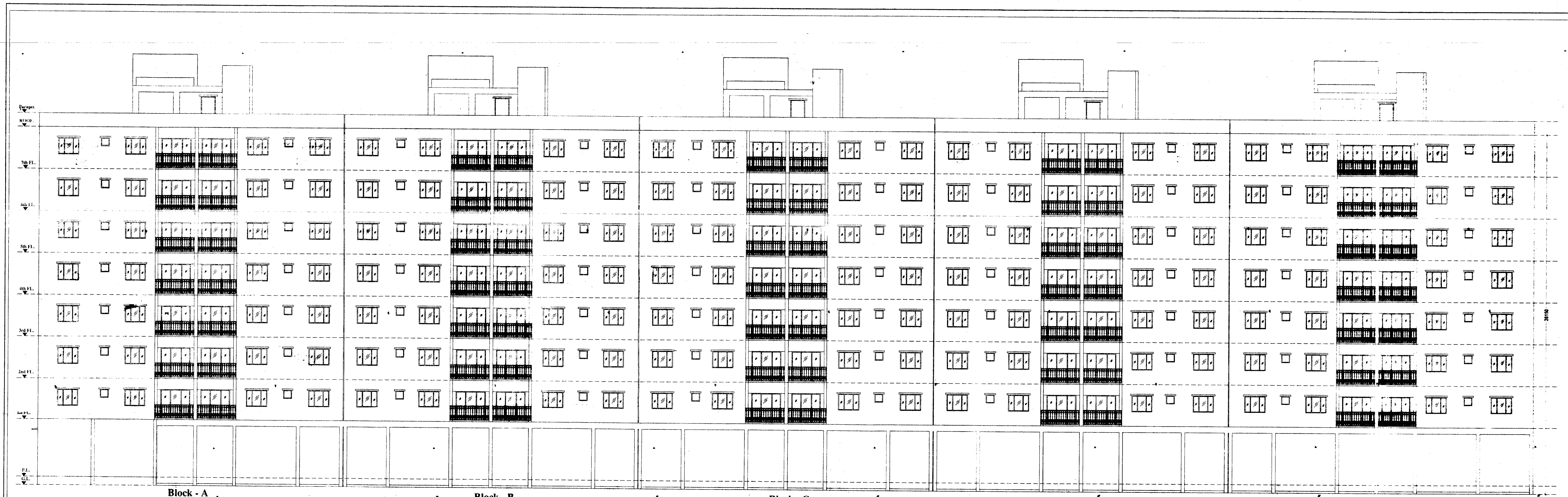
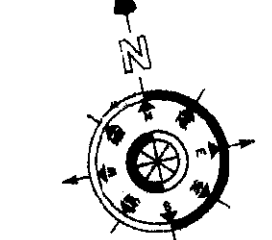

SOUTH SIDE ELEVATION
 SCALE:1:100

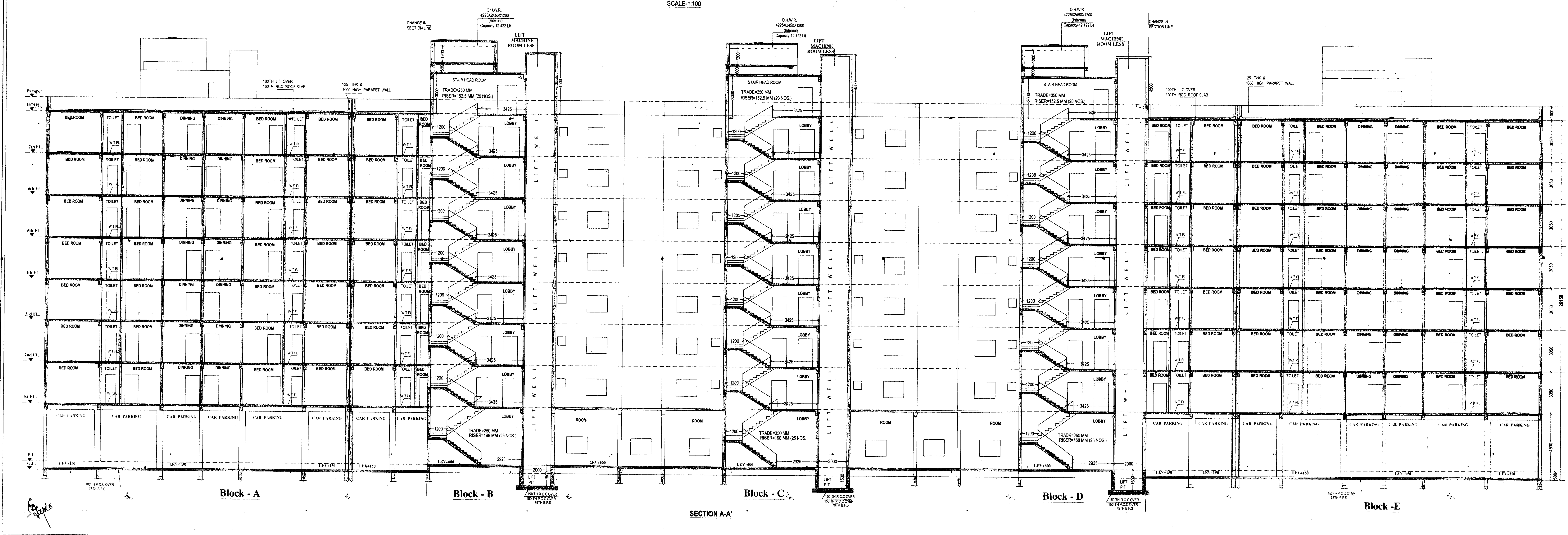

SECTION A-A
 SCALE:1:100

